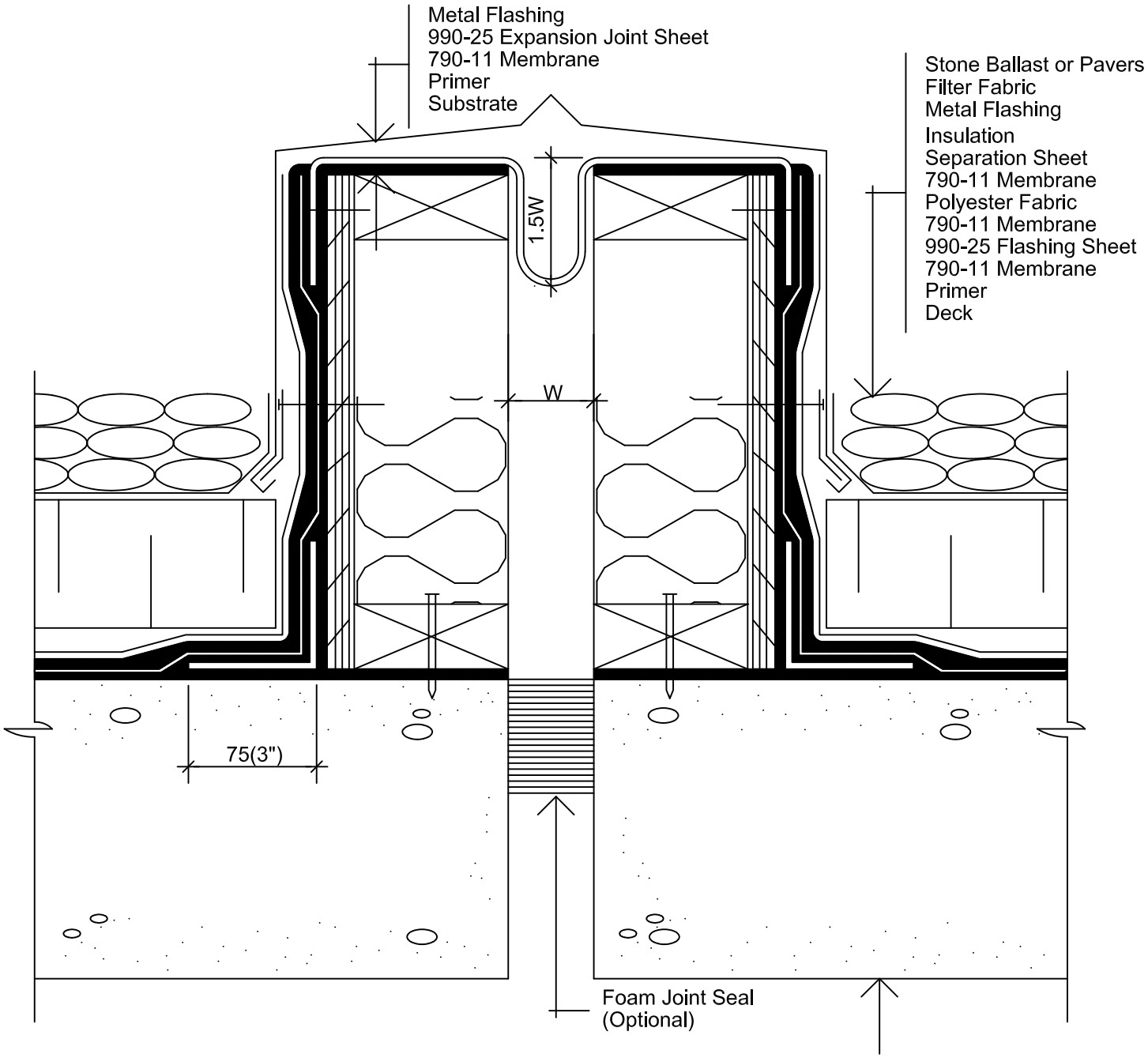

Notes

1. This detail shows 990-25 used over the expansion joint as well as the flashing sheet. modifiedPLUS SBS modified bitumen membranes are also be used as expansion joint membranes and flashing sheets.
2. The Foam Joint Seal provides additional protection for expansion joint details. Use Emseal 20H system, or equal, and follow manufacturers instructions for application specifics.
3. Primer shall be 930-18 or 910-01.

790-11 Membrane P.M.R. Assembly

EXPANSION JOINT

CONCRETE DECK

Scale: N.T.S.	Plot: 1:5
Issued: 05-14-97	Revision: 04

HR-16E97

Henry BAKOR
15 Wallsend Drive, Toronto ON M1E 3X6
Technical Services - 800-486-1278
Email: techservices@henry.com